

Maine Turnpike Incident Clearance Times

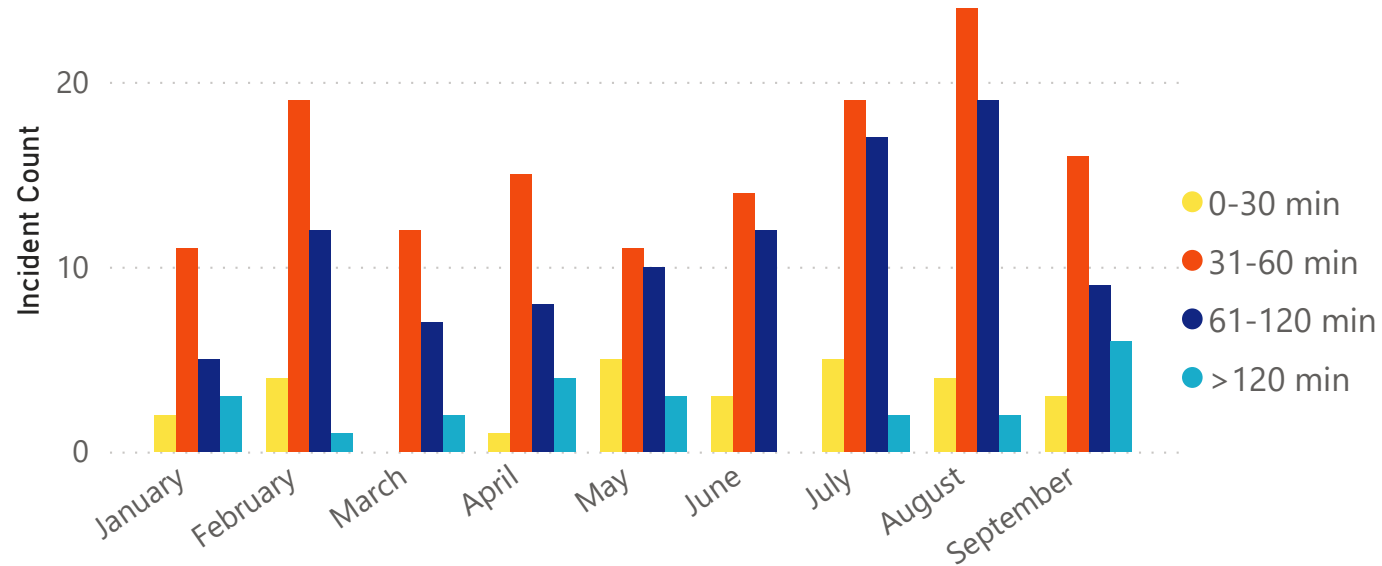

Maine Turnpike Incident Clearance Times (Percent of Total)

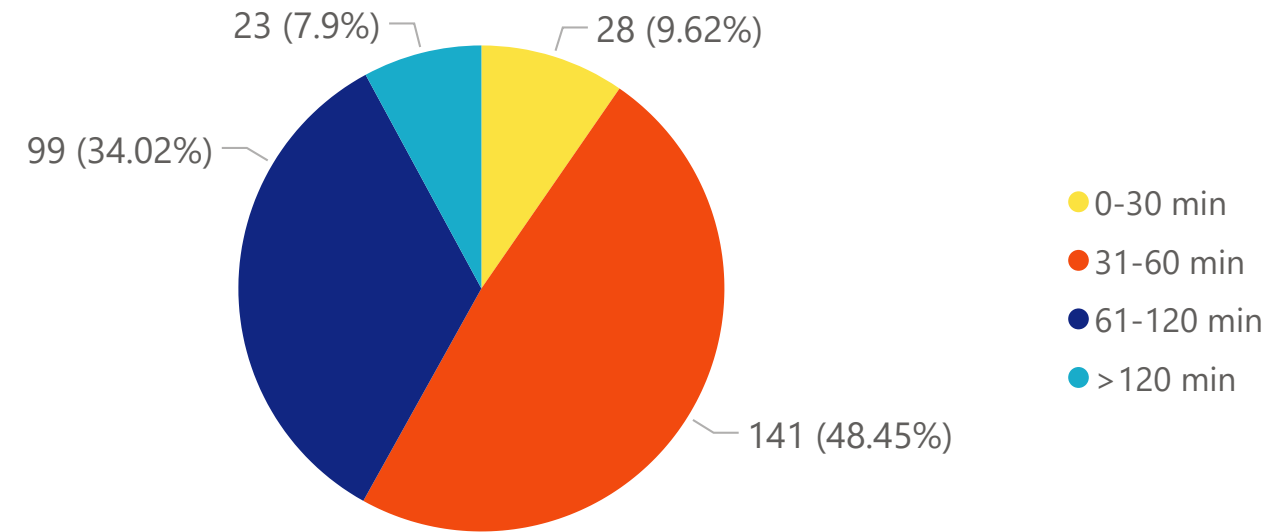

New Hampshire Incident Clearance Times

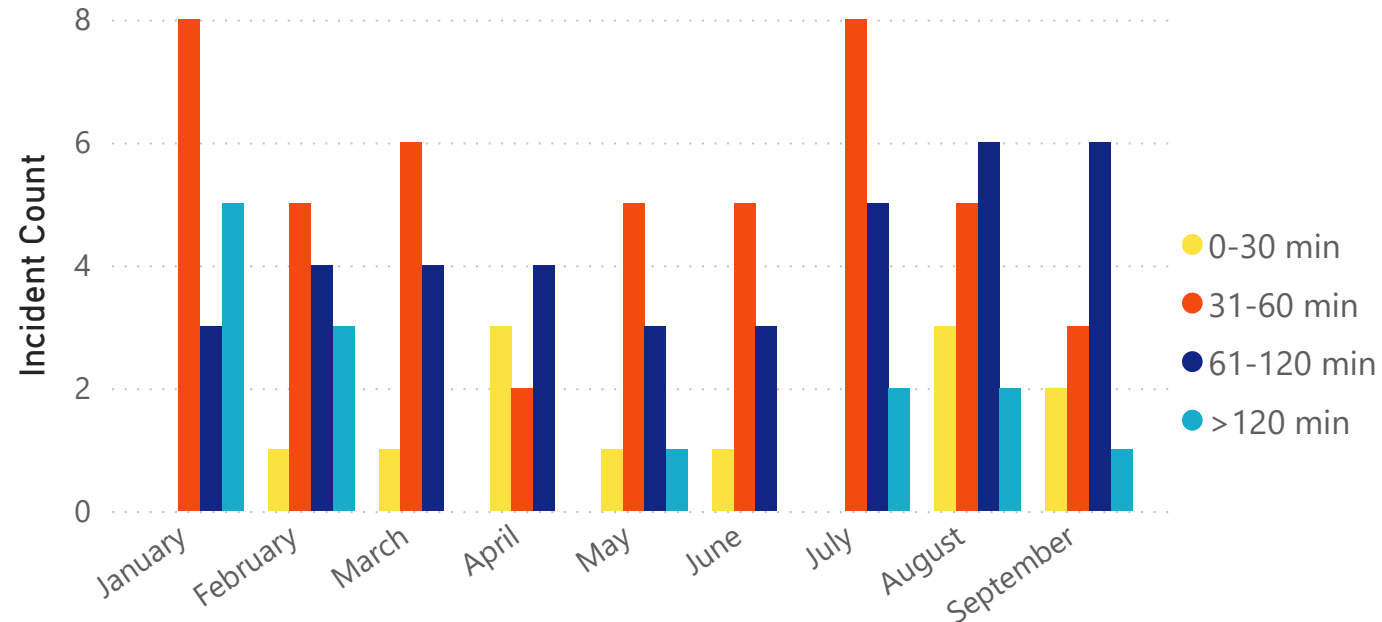

New Hampshire Incident Clearance Times (Percent of Total)

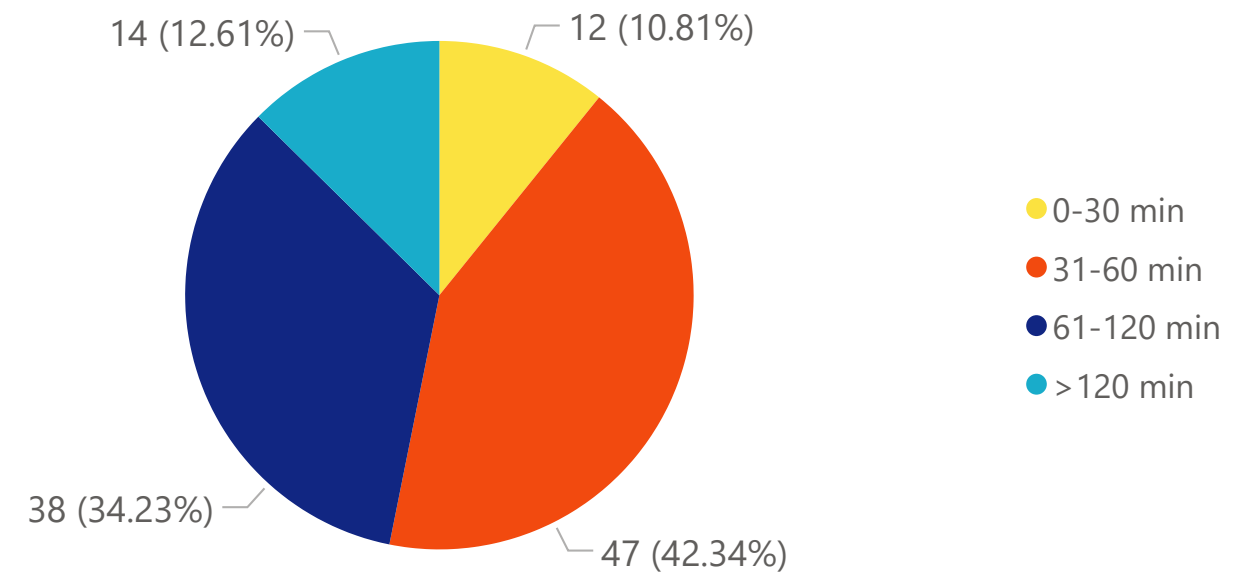

Maine Roadway Clearance Times

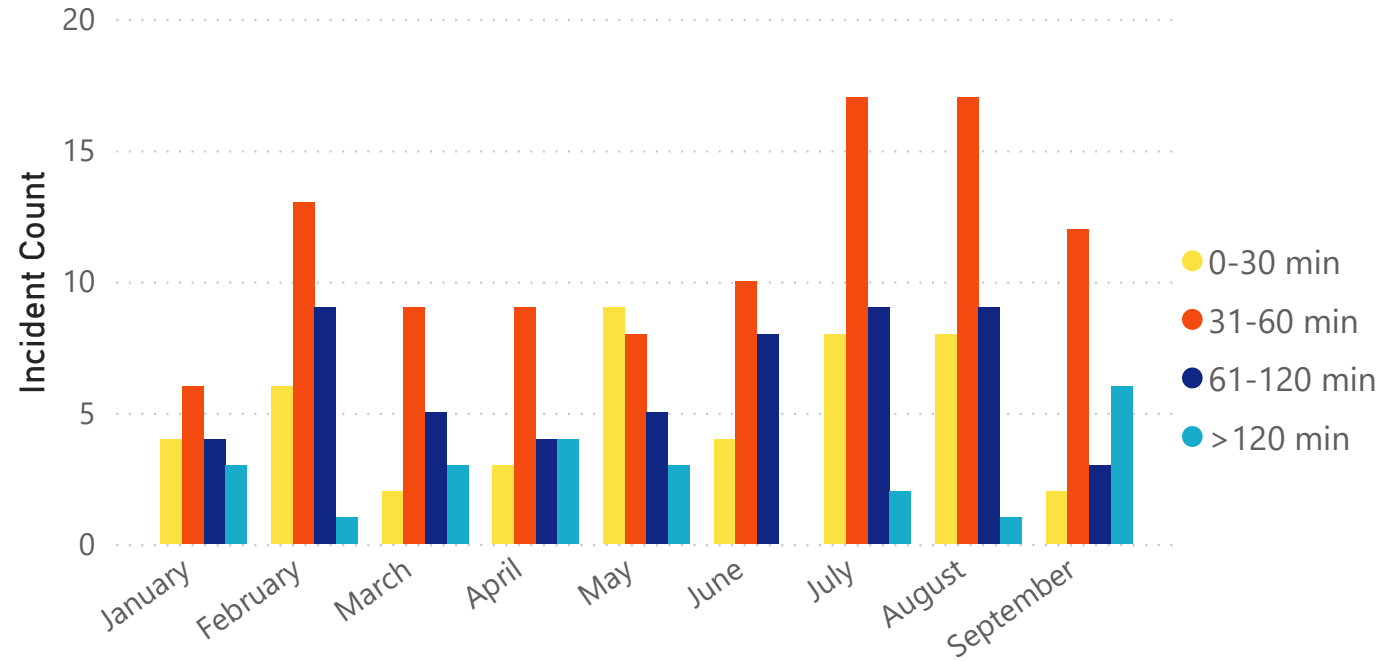

Maine Roadway Clearance Times (Percent of Total)

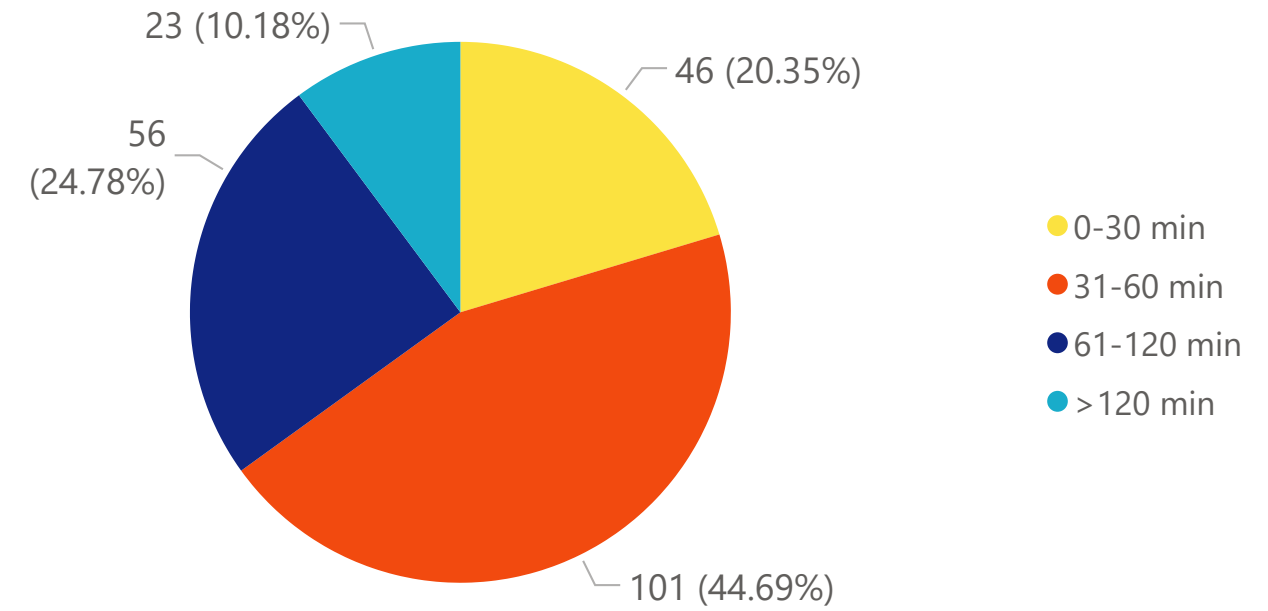

New Hampshire Roadway Clearance Times

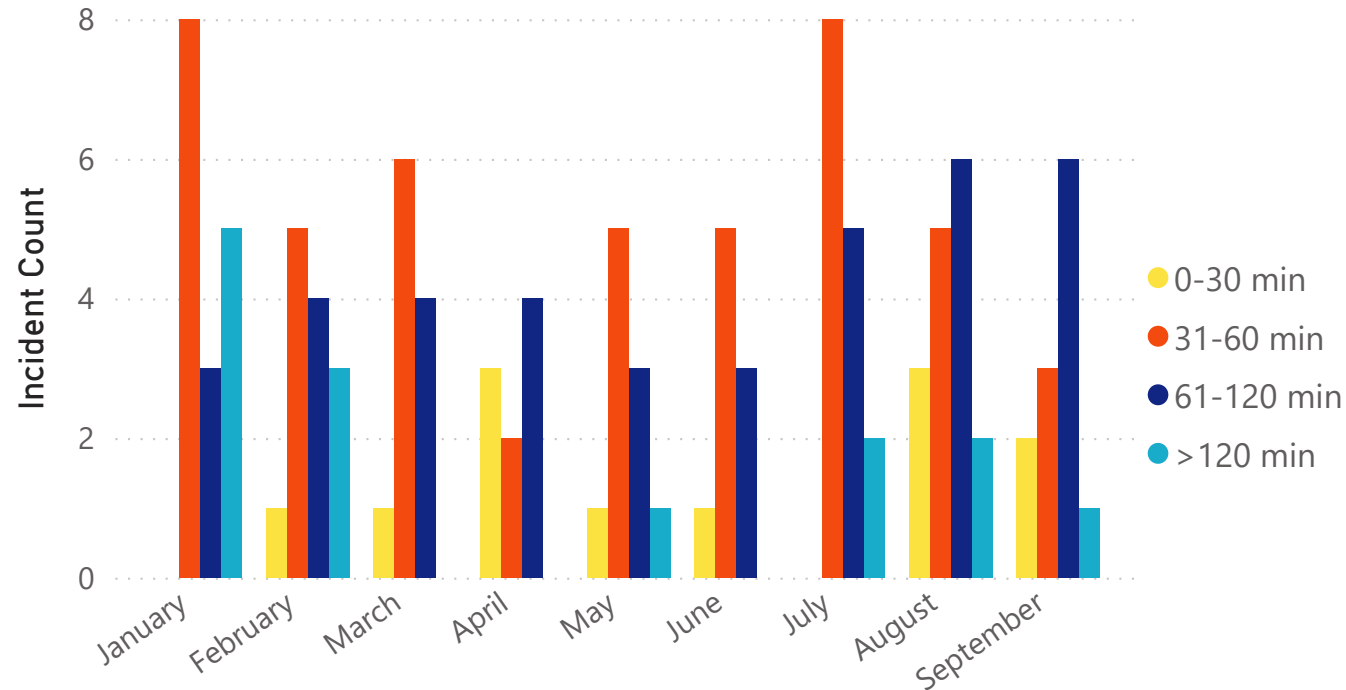

New Hampshire Roadway Clearance Times (Percent of Total)

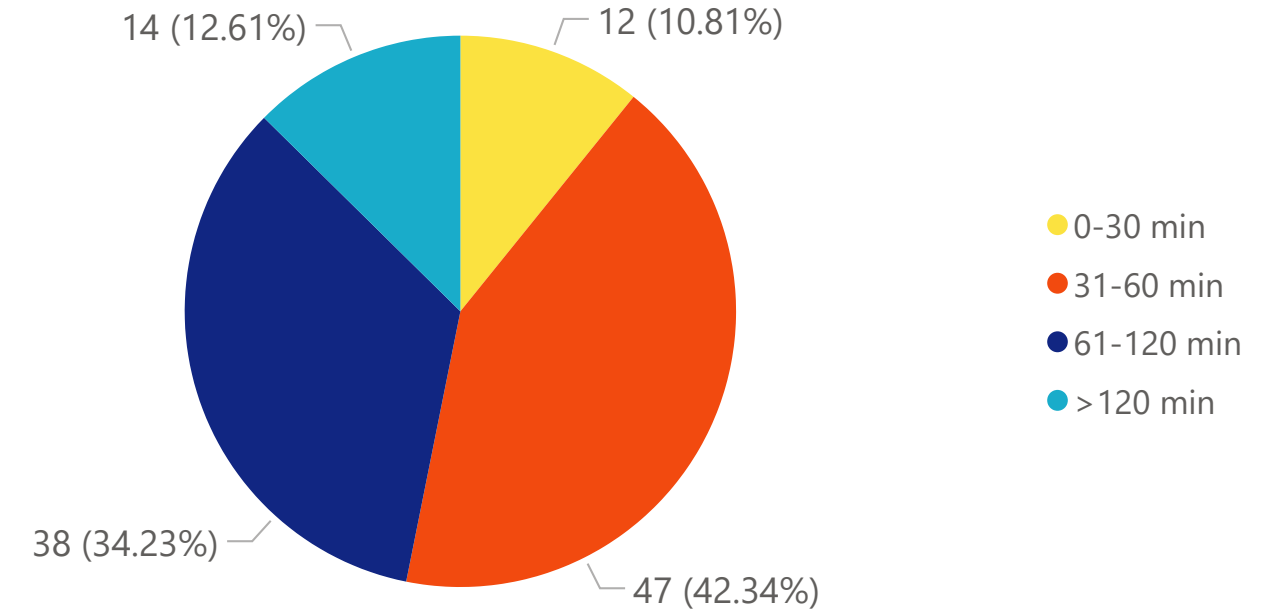

Maine Average Incident Clearance Time (per quarter)

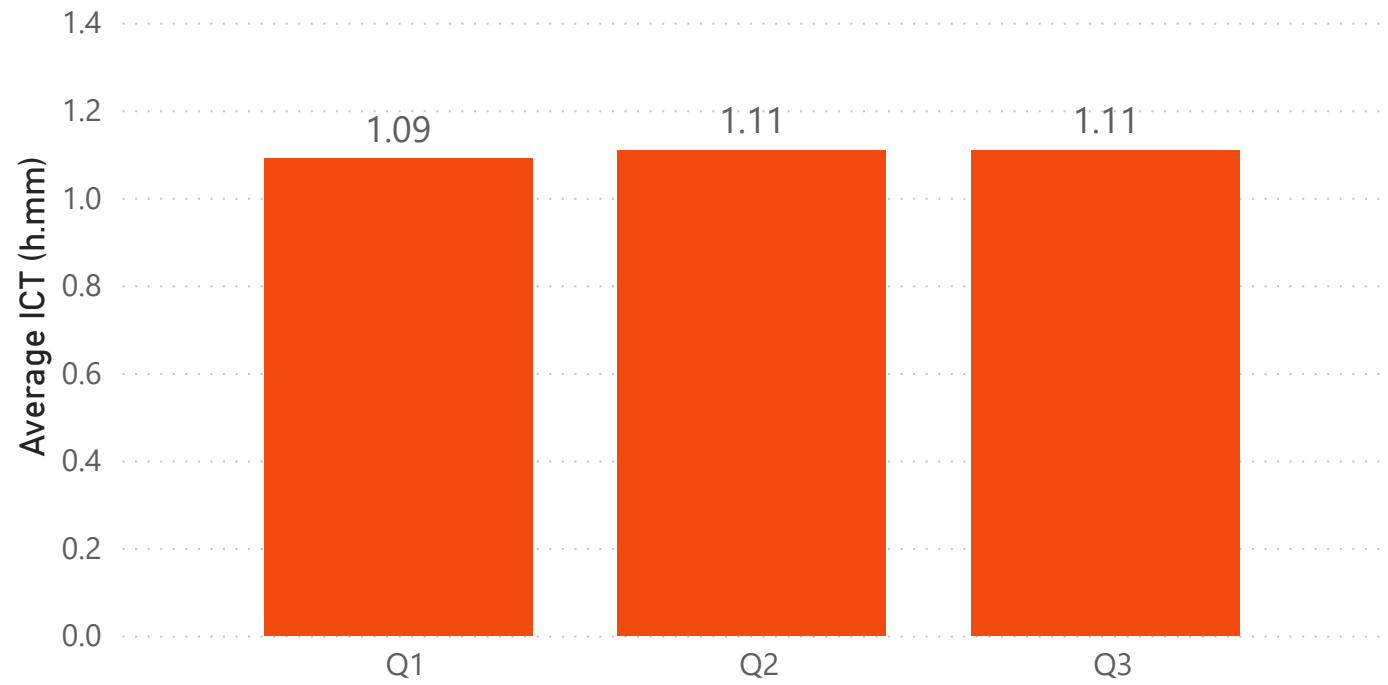

Maine Average Roadway Clearance Time (per quarter)

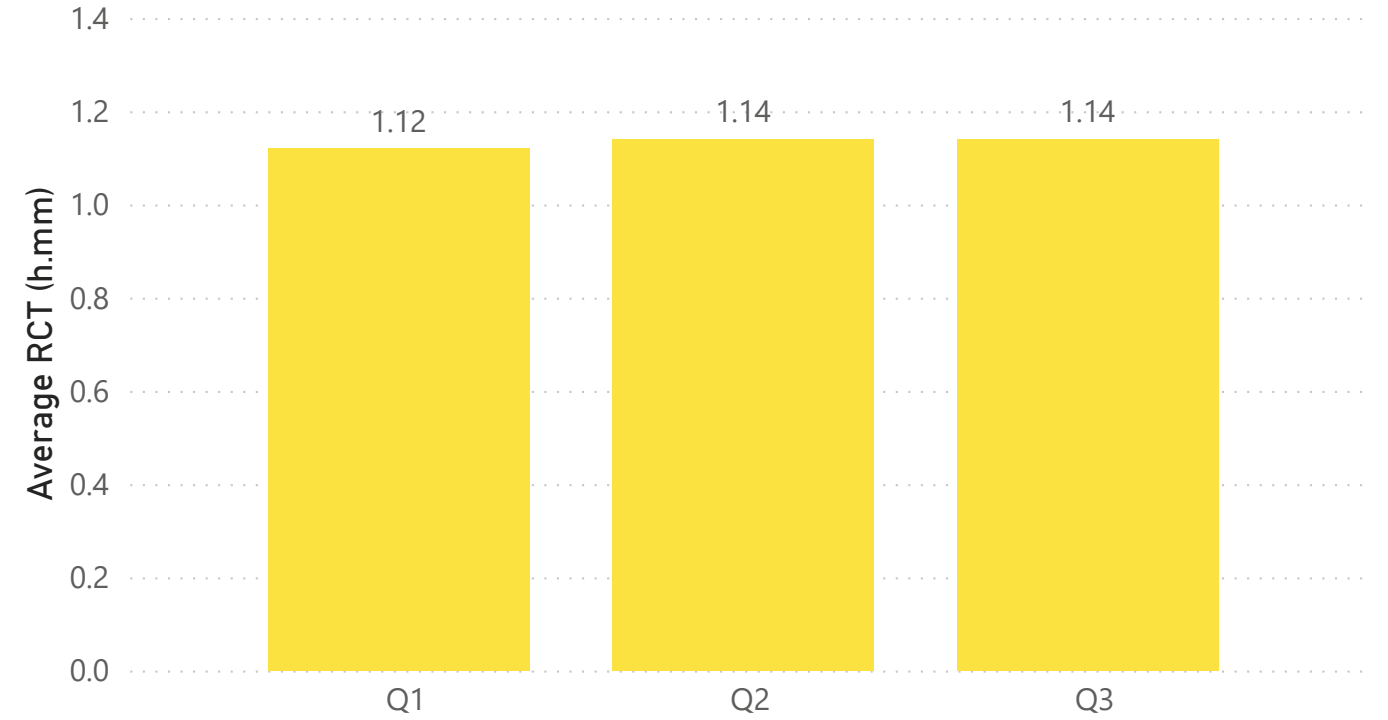

New Hampshire Average Incident Clearance Time (per quarter)

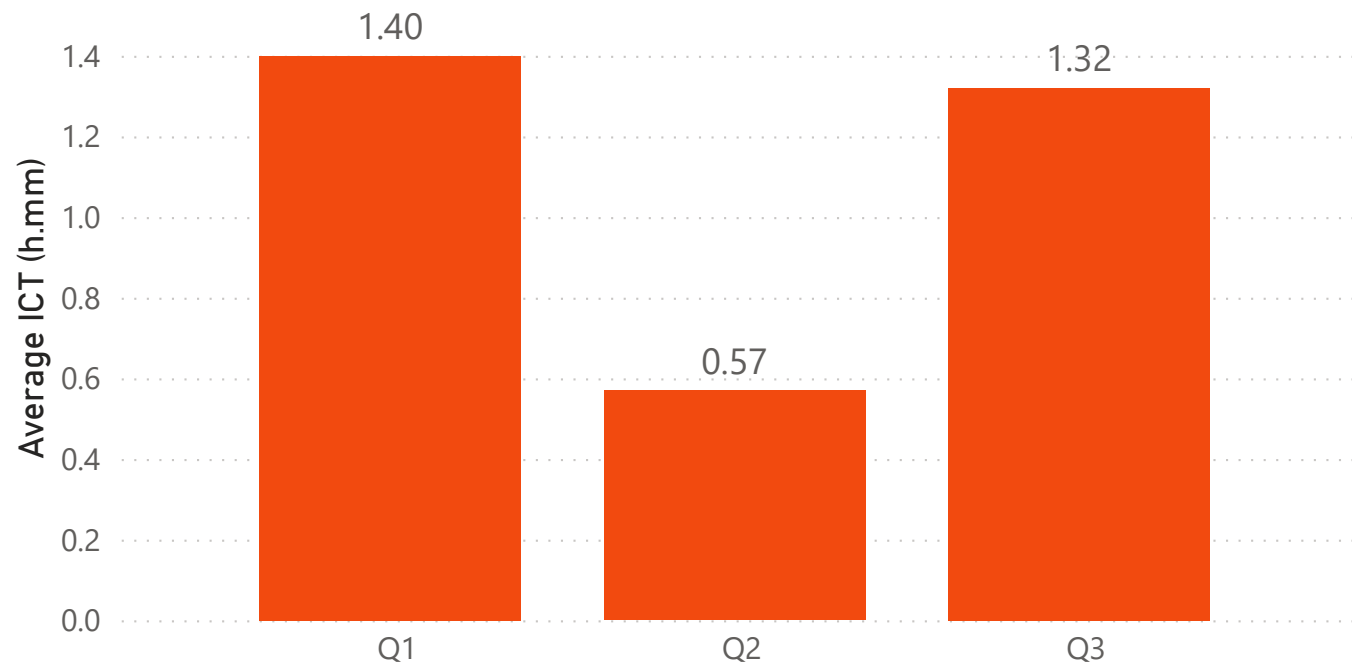

New Hampshire Average Roadway Clearance Time (per quarter)

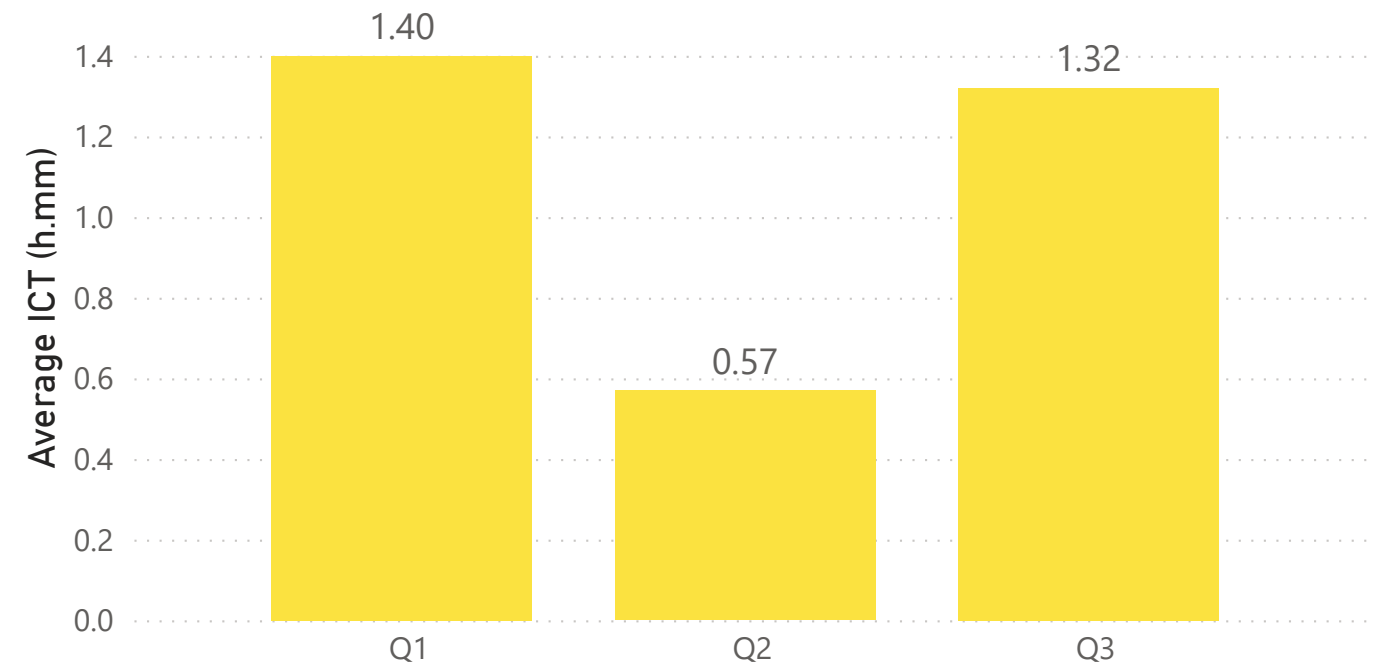

Maine Turnpike Public Notification Time

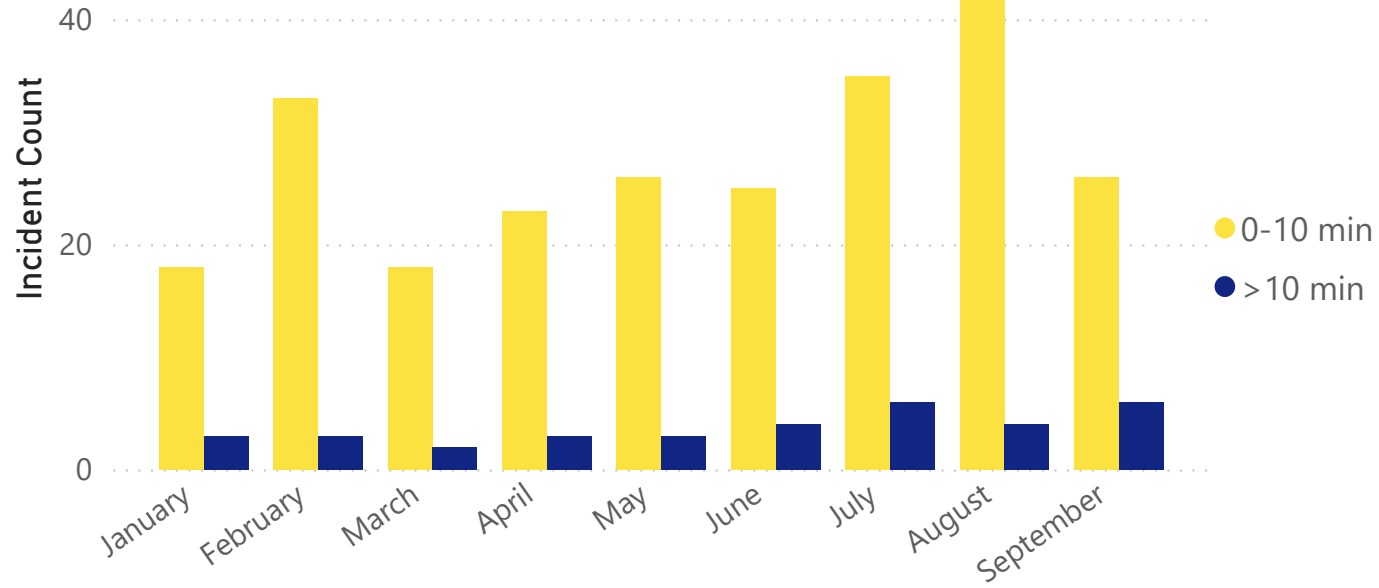

Maine Turnpike Public Notification Time (Percent of Total)

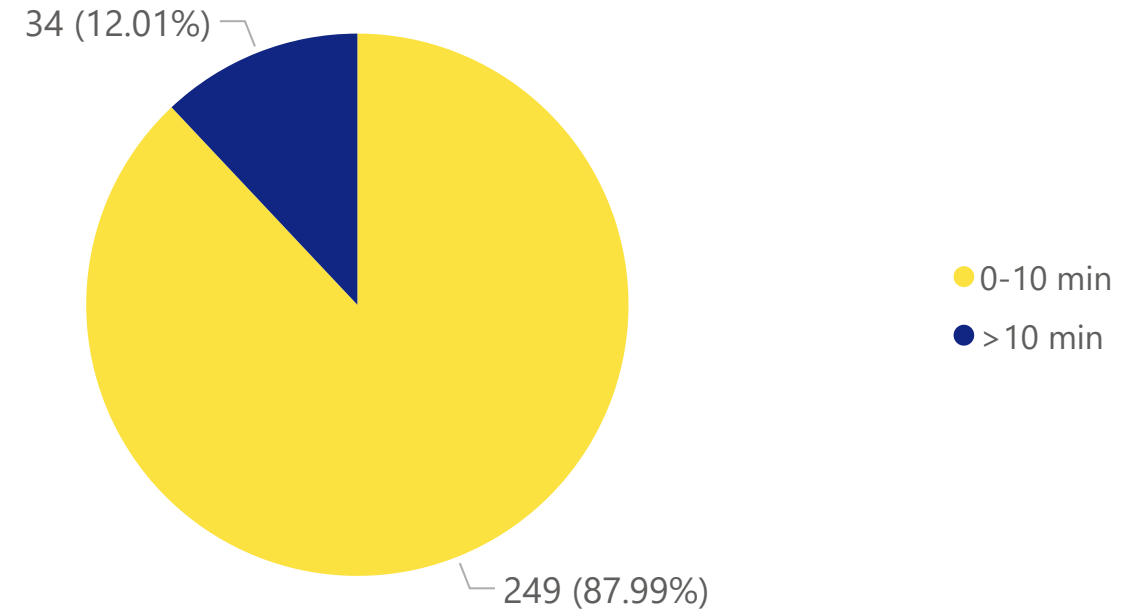

New Hampshire Message Board Response Time

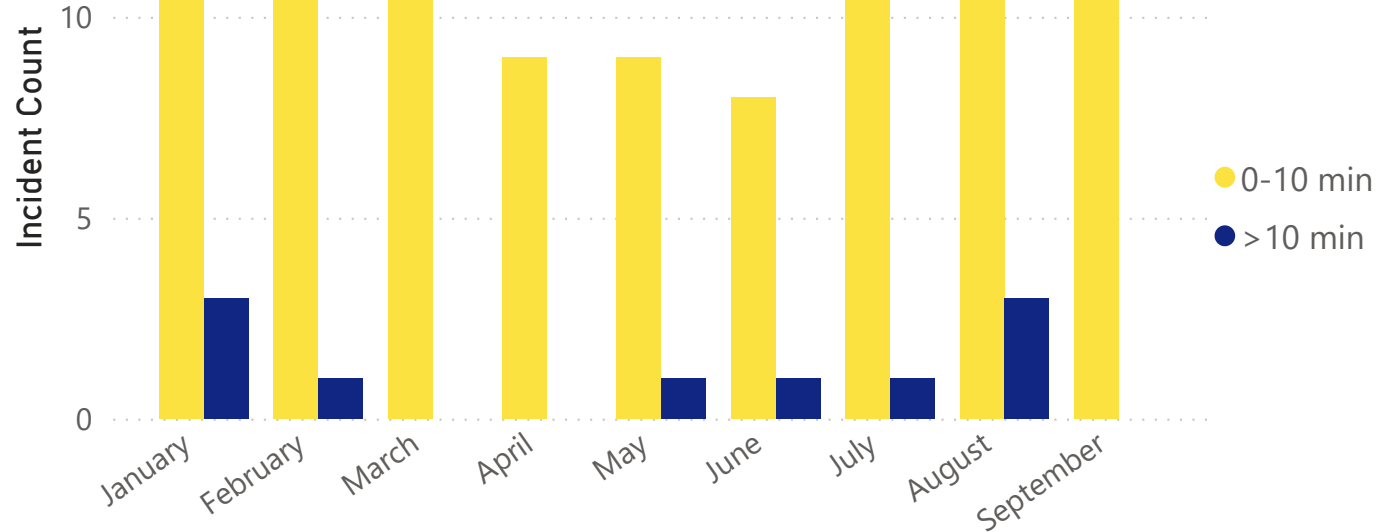

New Hampshire Message Board Response Time (Percent of Total)

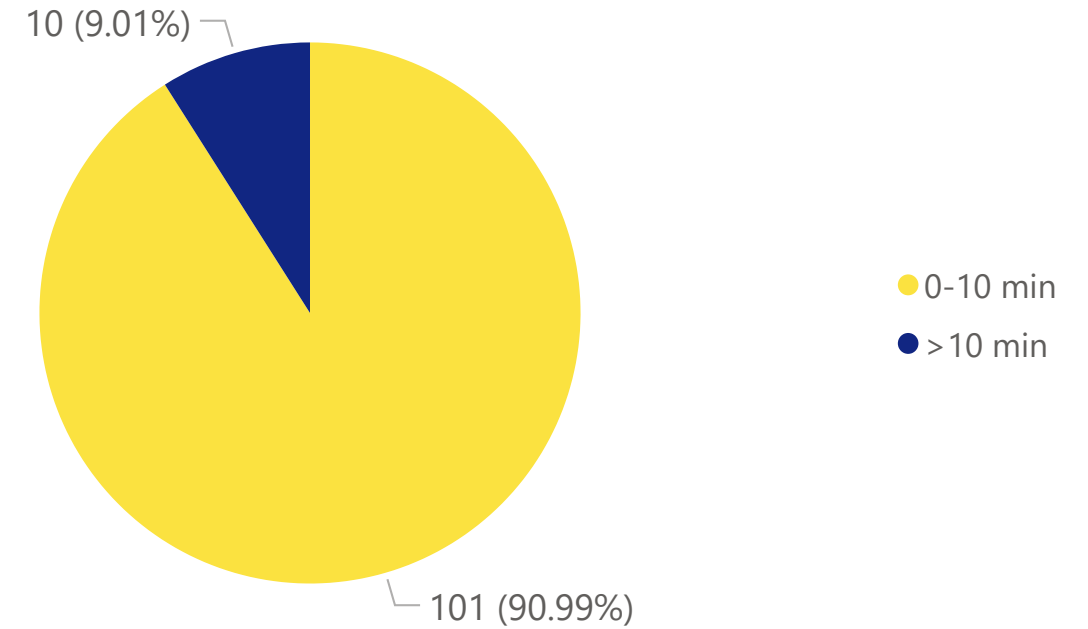

New Hampshire Average ATMS Response Time

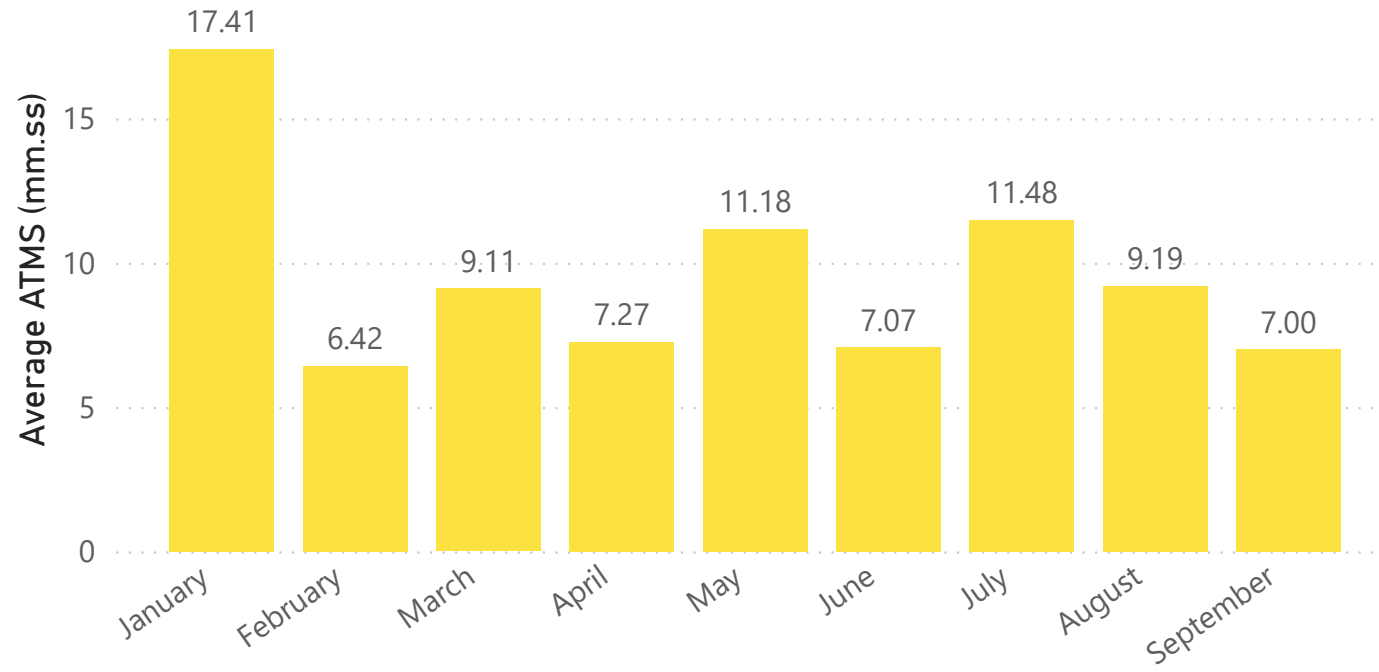

New Hampshire ATMS Response Times (Percent of Total)

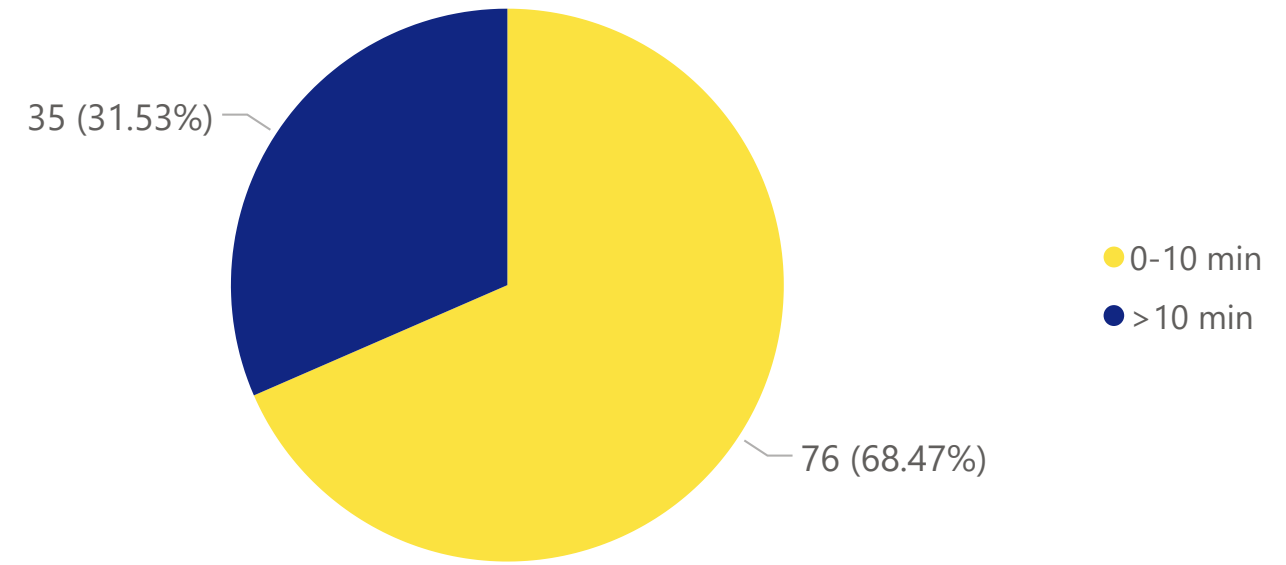

New Hampshire Public Notification Time via Twitter

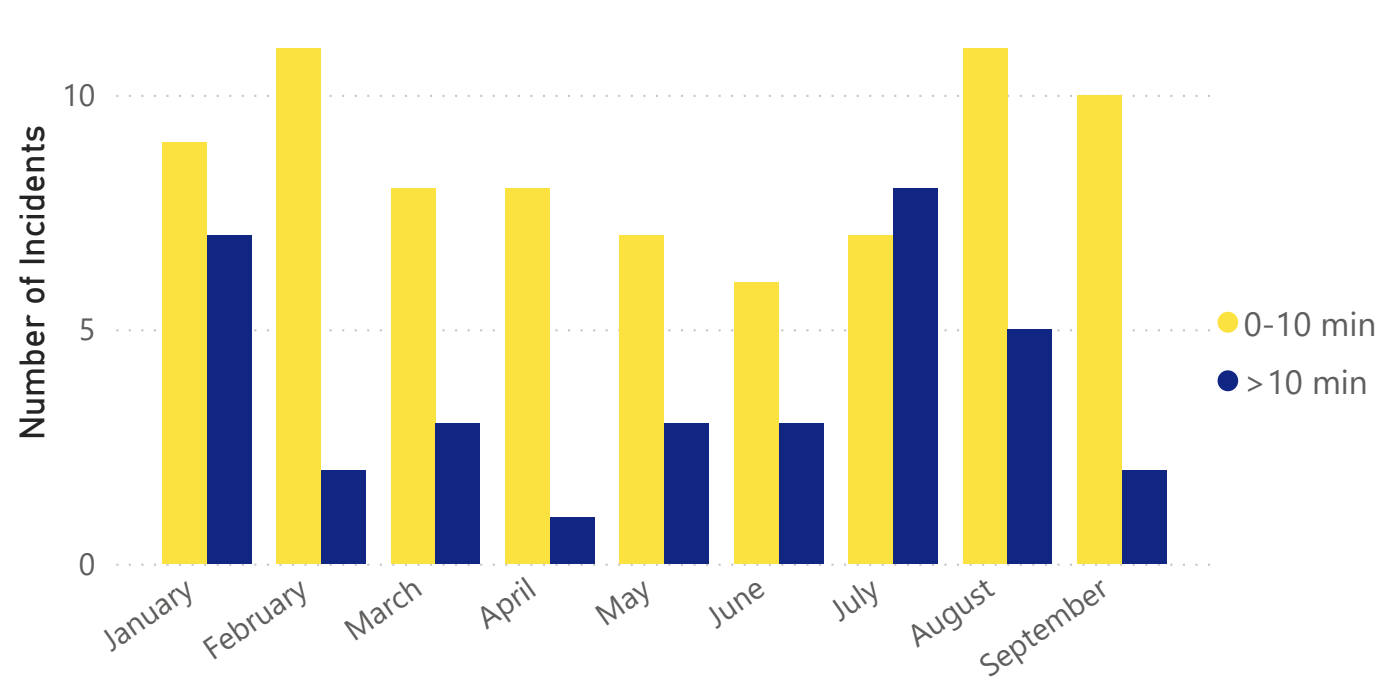

New Hampshire Public Notification Time via Twitter (Percent of Total)

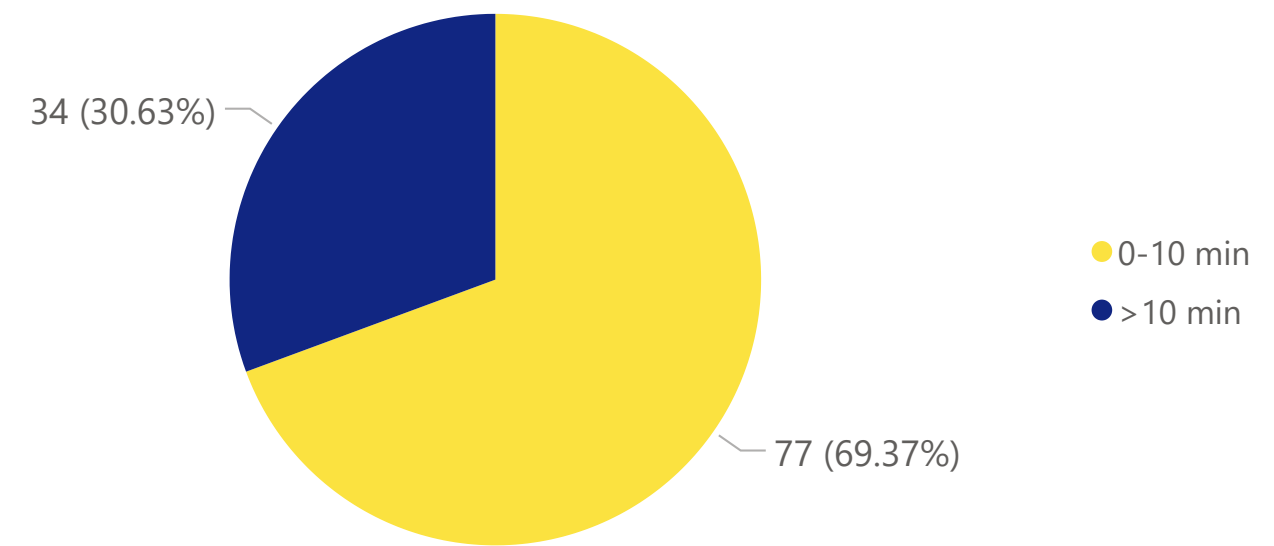

Maine Turnpike Secondary Crash Count

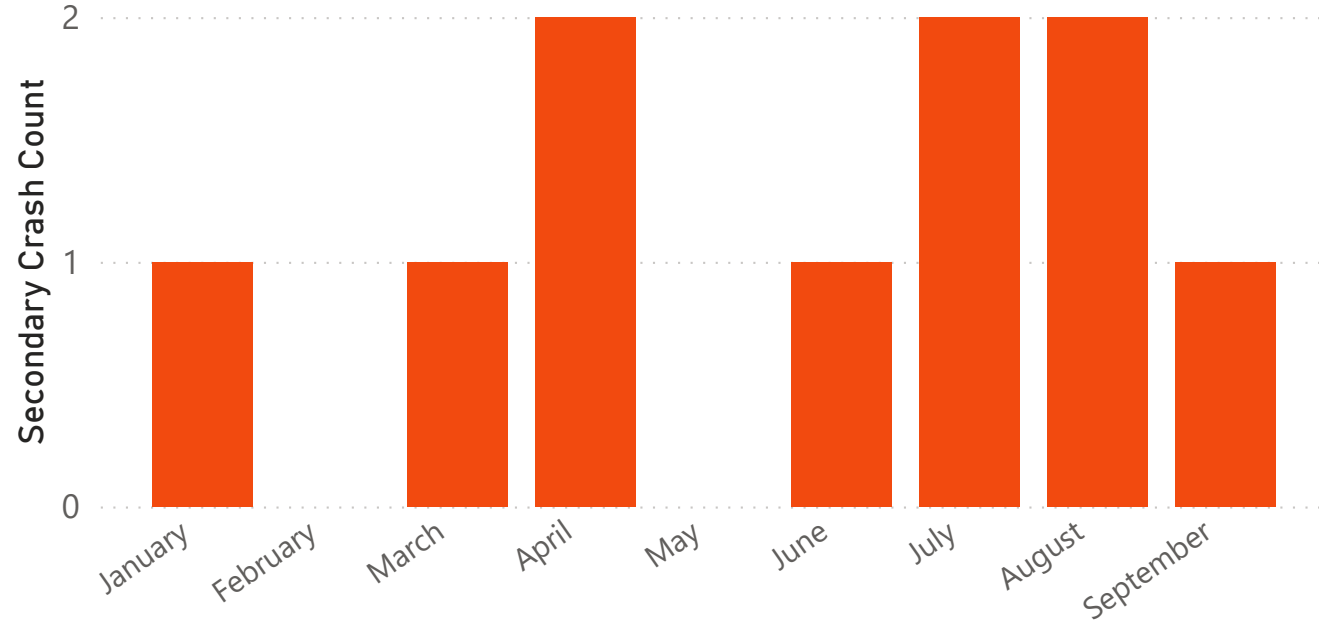

ME Turnpike Fire/EMS Cancelled En Route

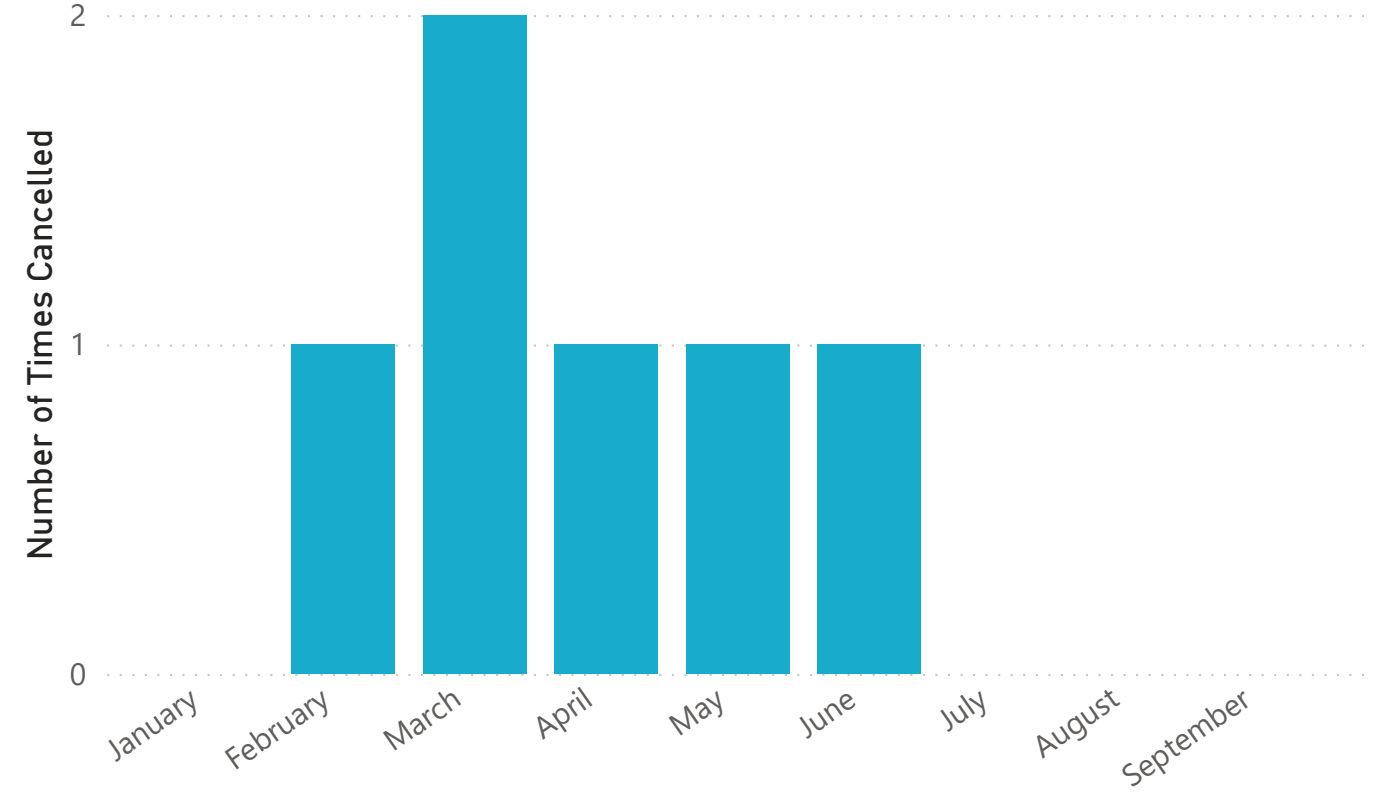

New Hampshire Turnpike Secondary Crashes

